

BENCH MARK 1 ELEV. 167.42m

TOP NUT OF HYDRANT LOCATED AT THE SOUTH WEST CORNER OF PURDY ROAD AND INDUSTRIAL PARK ROAD.

BENCH MARK 2 ELEV. 168.01m

TOP NUT OF HYDRANT LOCATED ON THE SOUTH SIDE OF PURDY ROAD, APPROXIMATELY 93m EAST OF THE INTERSECTION OF PURDY ROAD AND INDUSTRIAL PARK ROAD.

METRIC

Dimensions are in METRES and/or MILLIMETRES unless otherwise shown

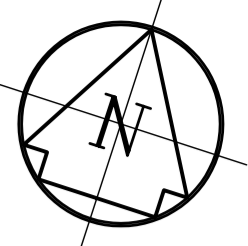

KEY PLAN

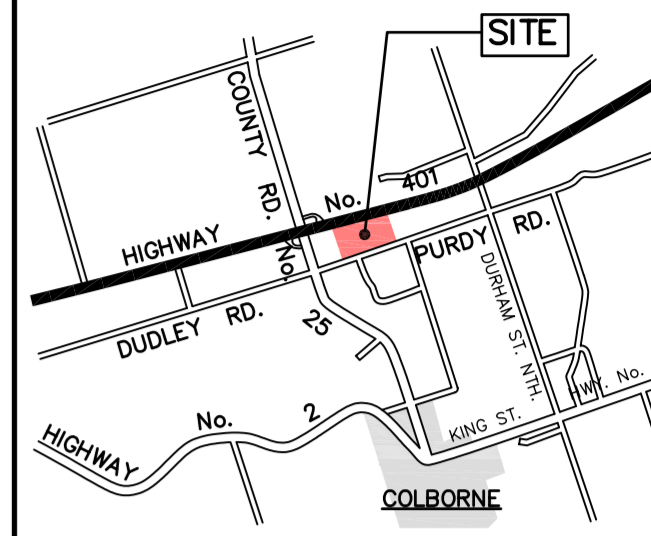

Revisions

No.	Description	Date

LEGEND TO BE READ IN CONJUNCTION WITH OPSD 100 SERIES

- 166.5- EXISTING CONTOUR
- x 164.3 EXISTING SPOT ELEVATION
- - - EXISTING CENTERLINE OF ROAD
- - - EXISTING LOT LINE
- - - EXISTING TREELINE
- EXISTING TREE
- - - SITE BOUNDARY
- - - EXISTING LOT LINE
- - - PROPOSED RIGHT-OF-WAY
- - - PROPOSED CENTERLINE OF ROAD
- - - PROPOSED EDGE OF PAVEMENT
- - - PROPOSED 1.5m GRAVEL SHOULDER
- - - PROPOSED WATERMAIN
- - - PROPOSED HYDRANT
- - - FUTURE WATERMAIN
- - - PROPOSED DRAINAGE DITCH
- - - EXISTING GENERAL DRAINAGE
- - - SMALL BASE SEWER SYSTEM ACCESS POINT
- ⊙ BENCHMARK
- - - PROPOSED SILT FENCE
- - - PROPOSED STRAW BALE CHECK DAM
- ▨ AVAILABLE INDUSTRIAL LAND

Company	D.M. Wills Associates Limited	BCIN
Engineer		BCIN
Designer		BCIN

WILLS dmwills.com

D.M. Wills Associates Limited
Consulting Engineers

452 Charlotte Street P 705-742-2287
Peterborough, Ontario F 705-741-3568
Canada K9J 2W3 E wills@dmwills.com

• PROVEN SOLUTIONS • TRUSTED RESULTS •

Project Name/Location
**TOWNSHIP OF CRAMAHE
INDUSTRIAL PARK ROAD
PHASE I**

Drawing Title
**POTENTIAL 6
LOT CONFIGURATION**

Drawn By	M.B.J./S.B.	Scale	Horz. 1:1000 Vert. N/A
Designed By	D.W.		
Checked By	B.T.B.	Plot Date	APRIL 17, 2009
Project No.	07-2686	Drawing File No.	2686SITE
		Sht. No.	01

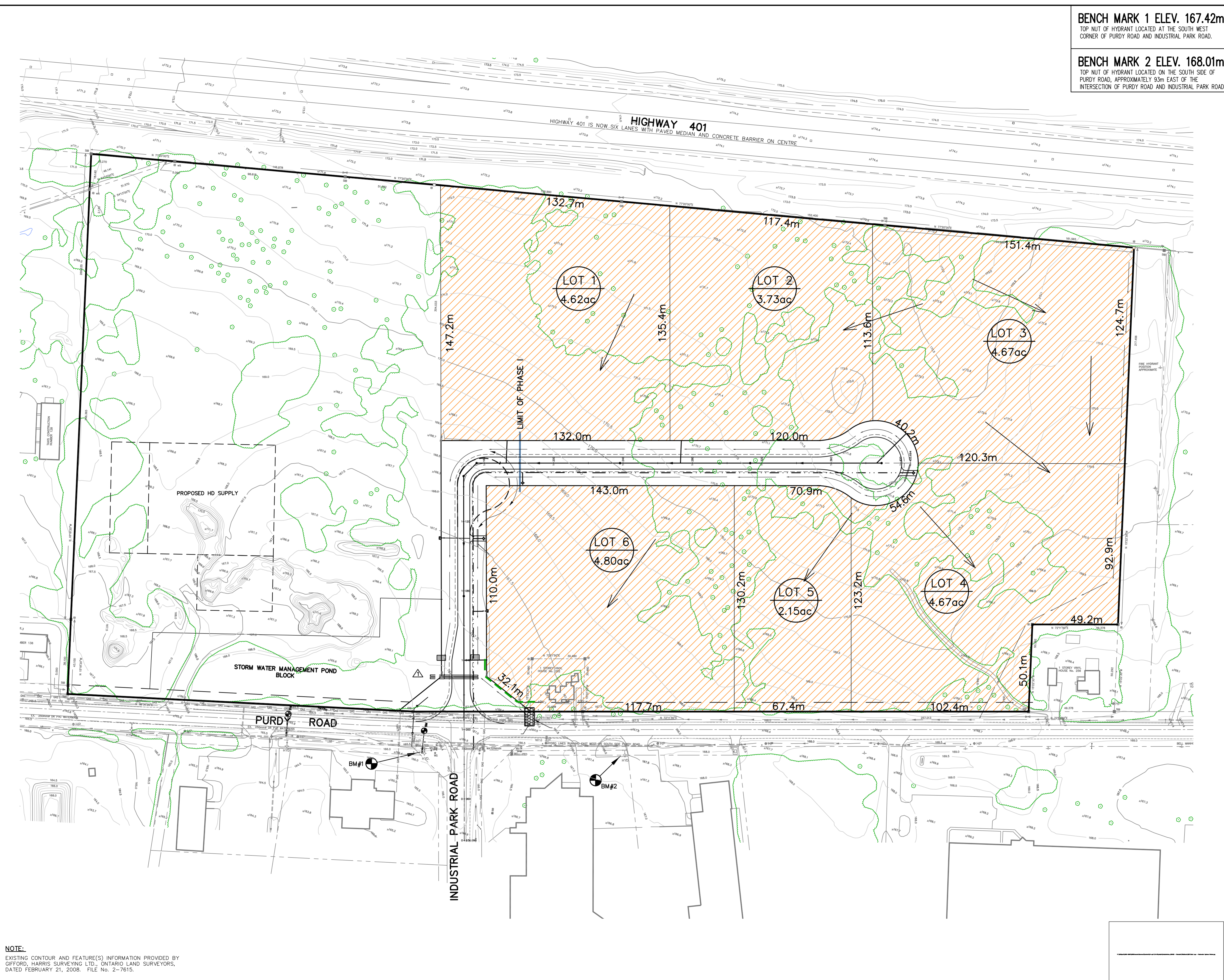

NOTE:
EXISTING CONTOUR AND FEATURE(S) INFORMATION PROVIDED BY GIFFORD, HARRIS SURVEYING LTD., ONTARIO LAND SURVEYORS, DATED FEBRUARY 21, 2008. FILE No. 2-7615.